Kaleidoszkóp

Káli Gábornak

I. Molto rubato (senza Tempo)

Derecskei András

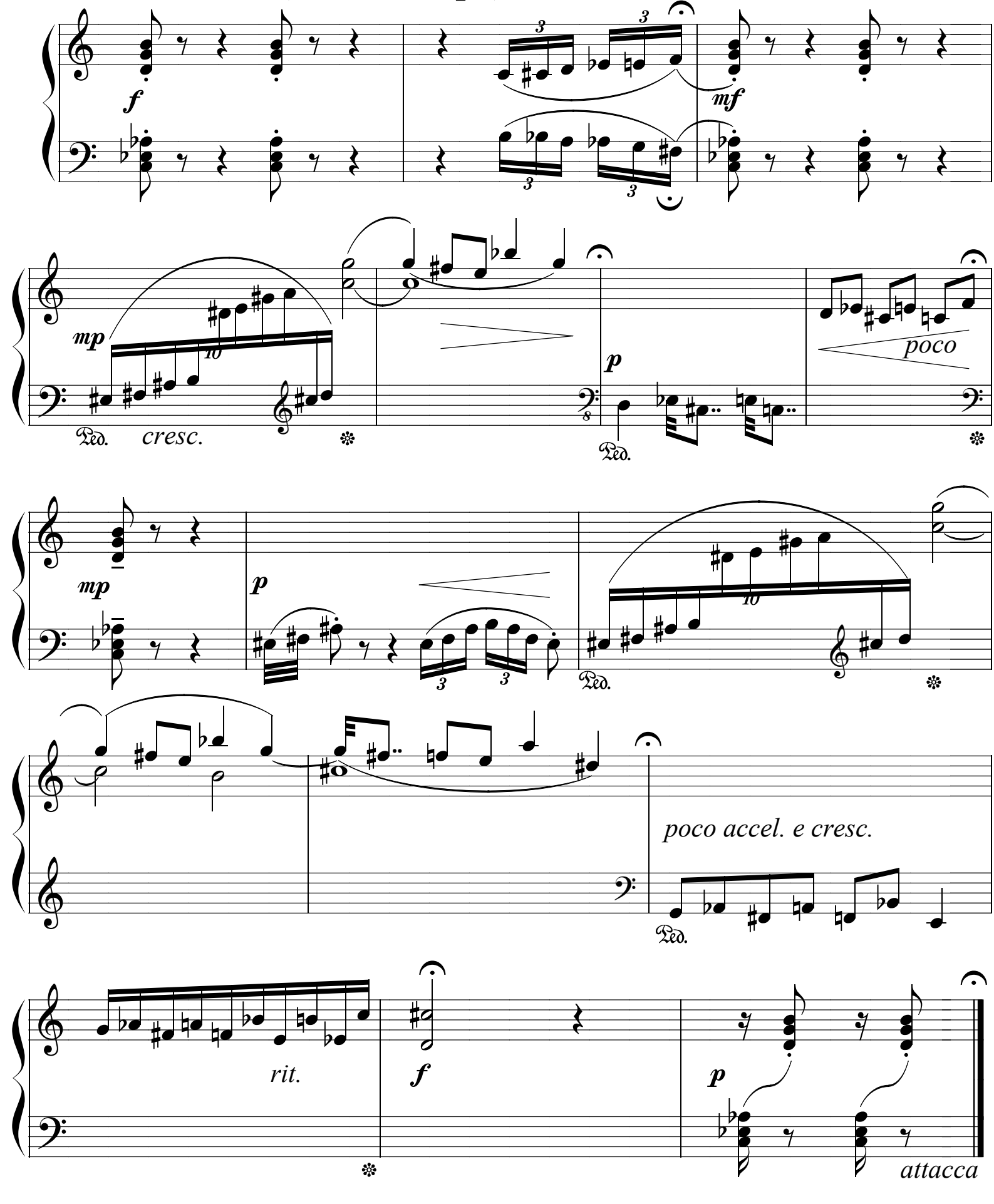

II. (Double)

senza espressione

equivalente

mp

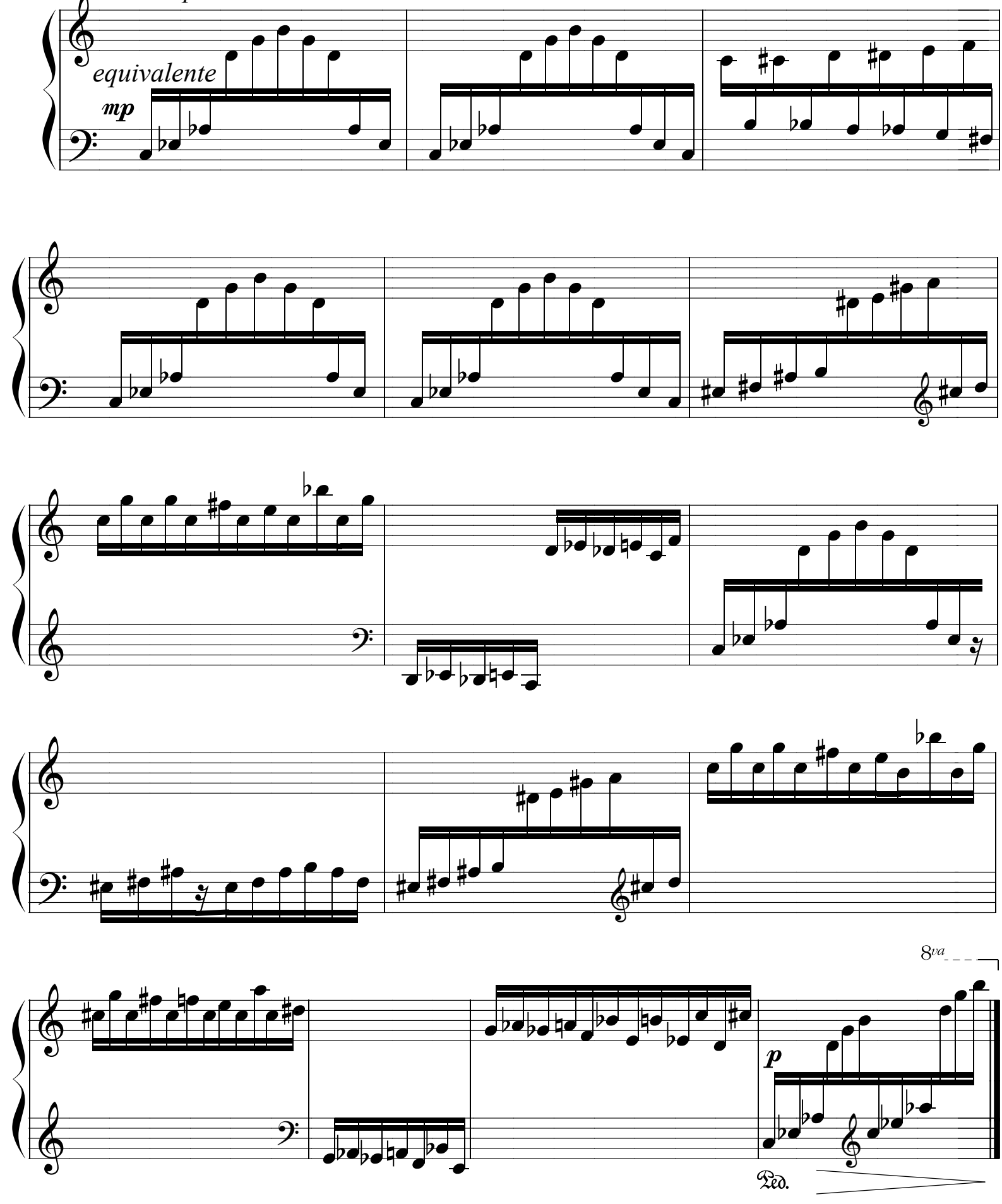

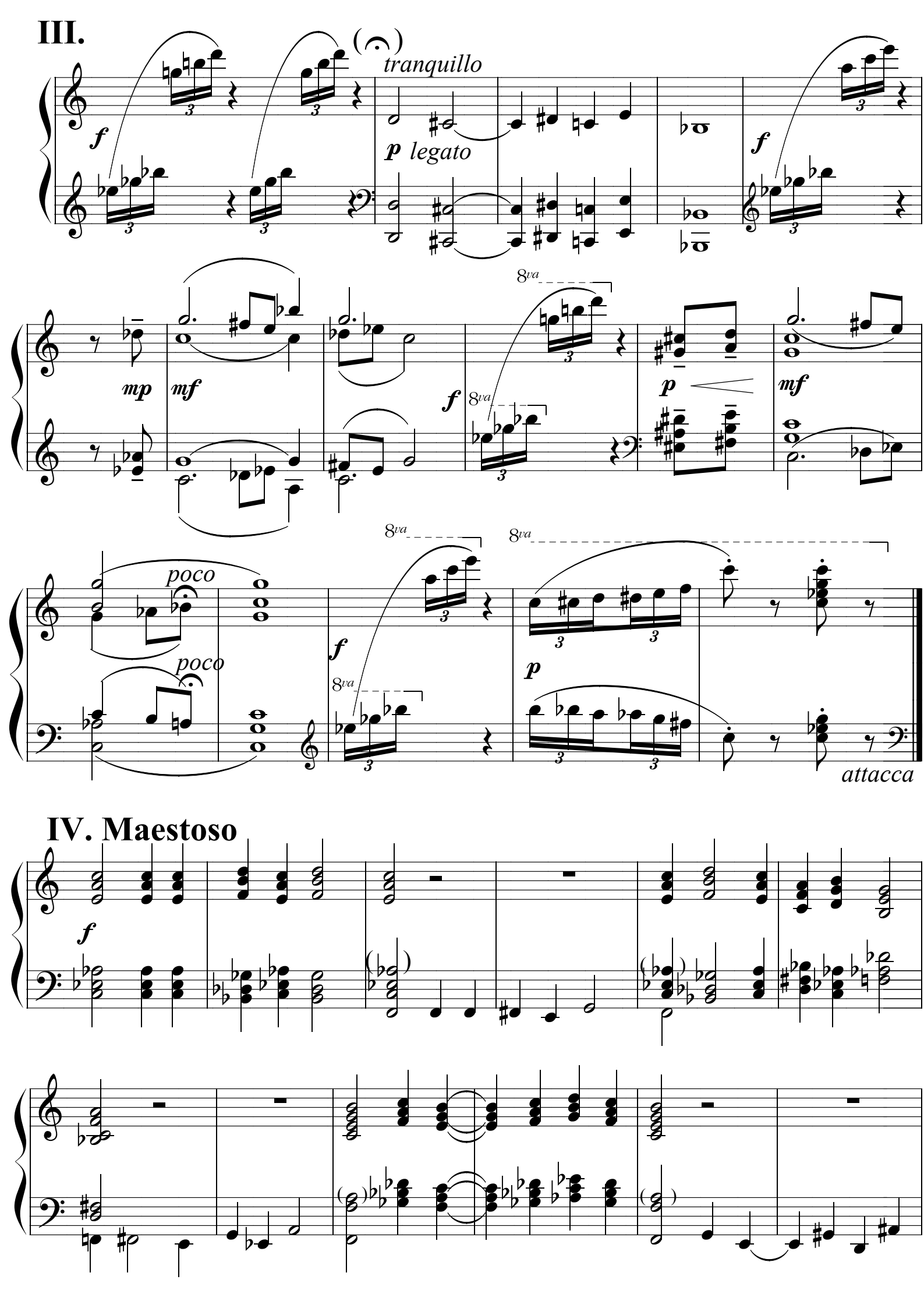
III.
tranquillo
p legato
f
mp
mf
8va
poco
attacca
IV. Maestoso

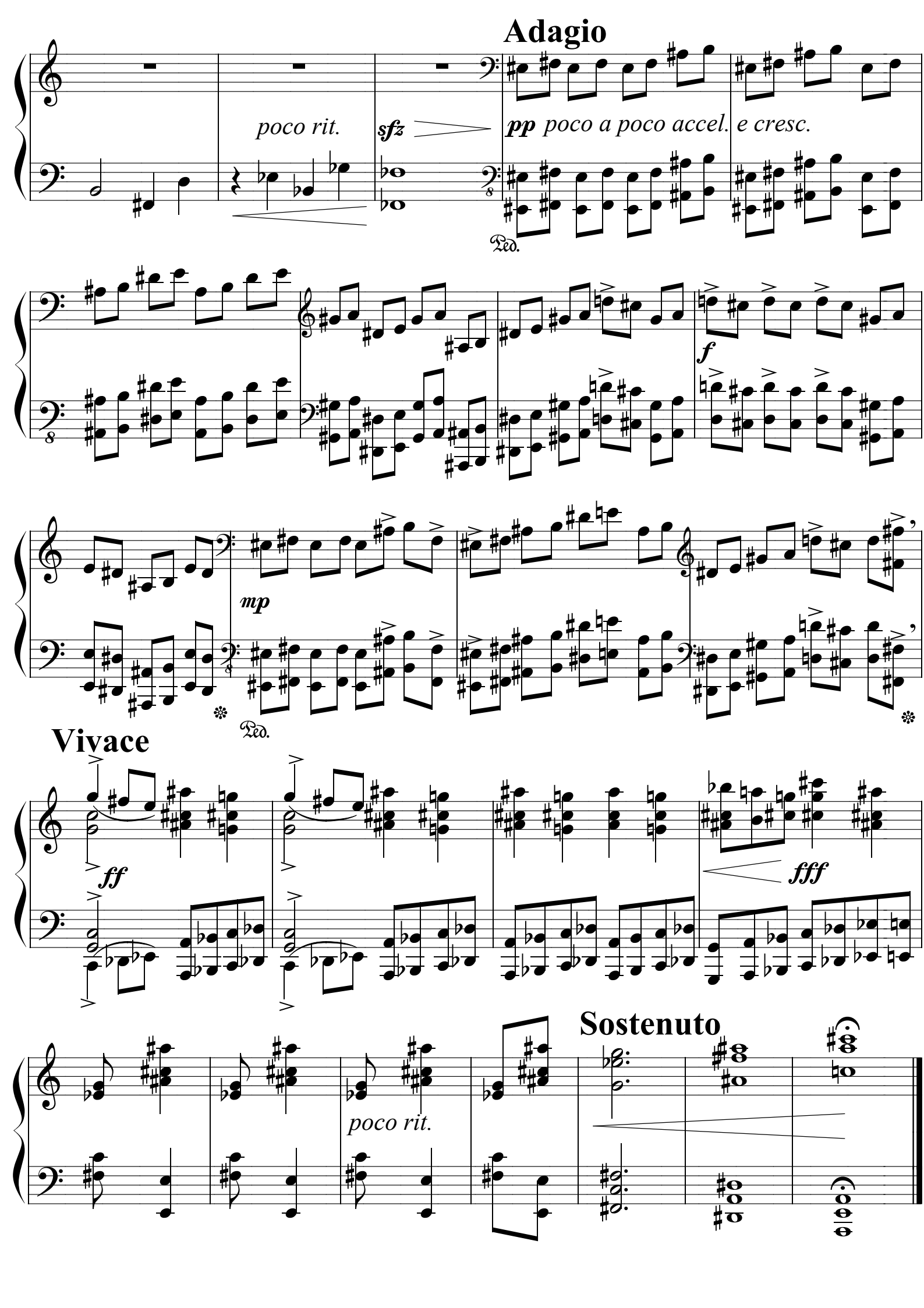
Adagio
poco rit.
sfz
pp poco a poco accel. e cresc.
Ped.
f
mp
Ped.
Vivace
ff
fff
Sostenuto
poco rit.